

第十四届中国音乐金钟奖二胡比赛委约作品

第六二胡狂想曲

二胡独奏谱

王建民

2023. 6

第六二胡狂想曲

Lento rubto (♩=46) 自由的慢板、空旷的

王建民
2023. 6

第六二胡狂想曲

41 rit. -

47 **B** ♩=60 Con agilita 轻巧、敏捷地

55

59 *f* (弓击琴筒)

62

65 *tr*

68 ♩=58 (稍慢些)

72 *mp*

第六二胡狂想曲

4 76

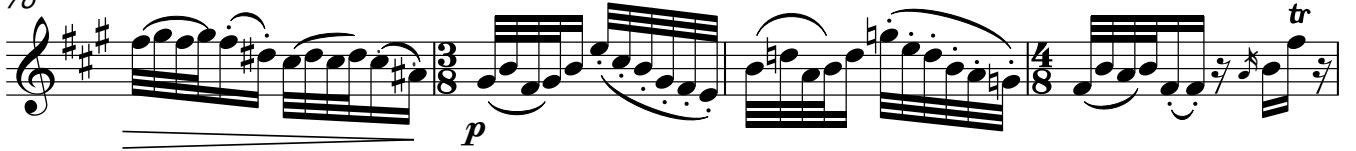

80

84

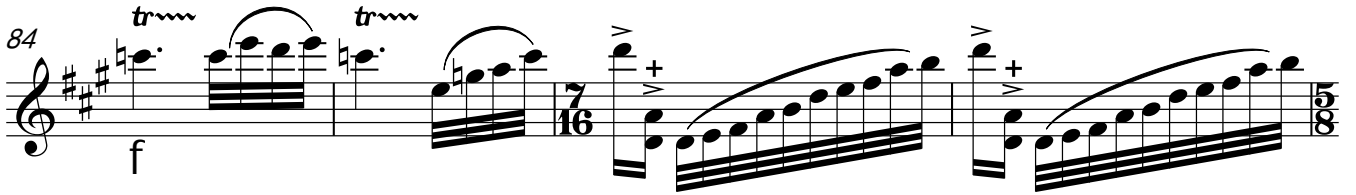

88

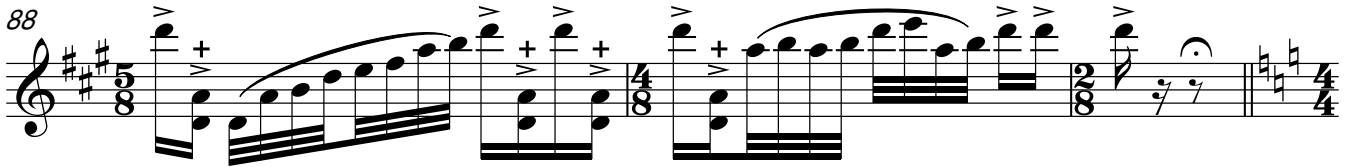

C Grave ♩=46

91

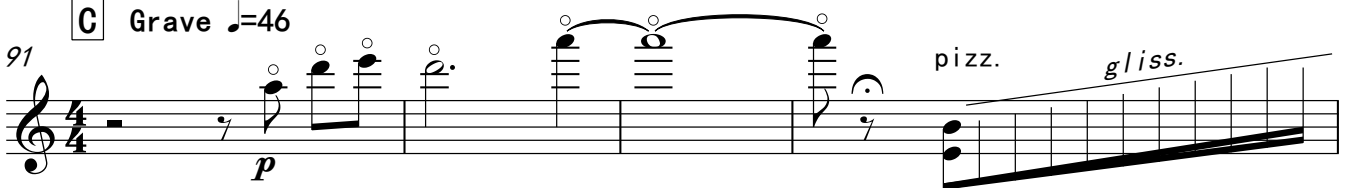

Lento cantabile ♩=52 如歌的慢板

95

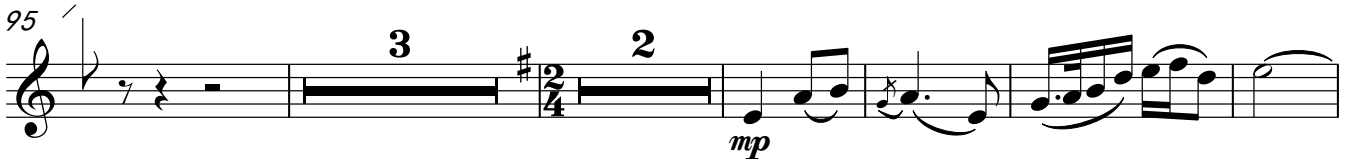

105

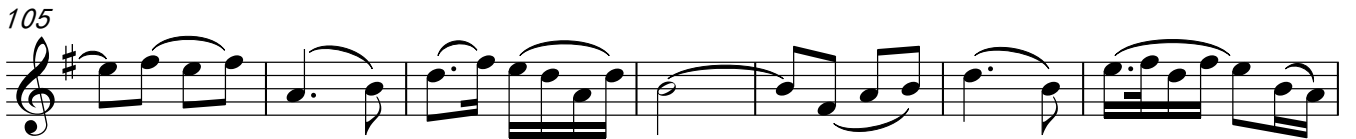

112

117

più mosso ♩=56

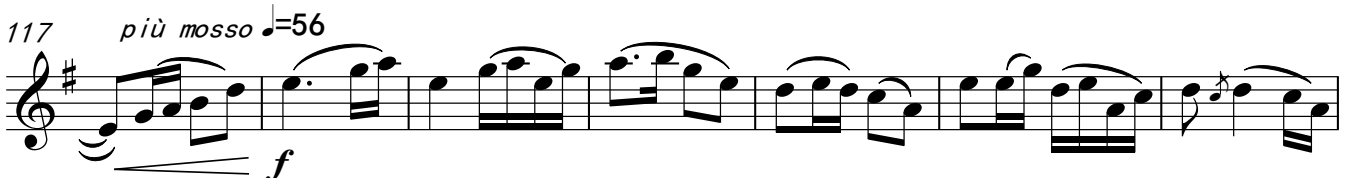

第六二胡狂想曲

124

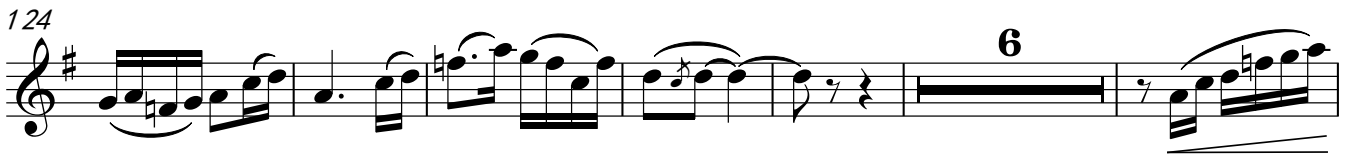

136

143

D Allgro con brio ♩=142 活跃地快板

152

157

162

166

169

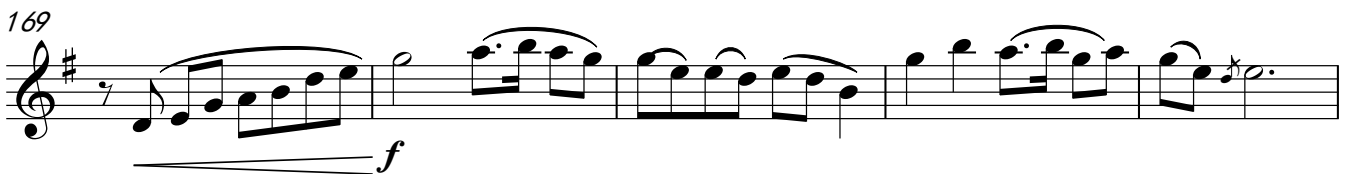

第六二胡狂想曲

6

174

179

183

189

mp

191

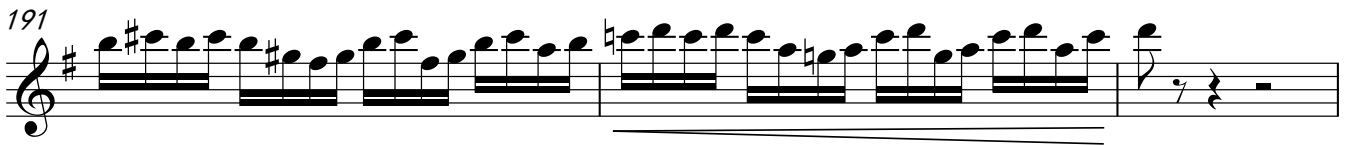

194

f

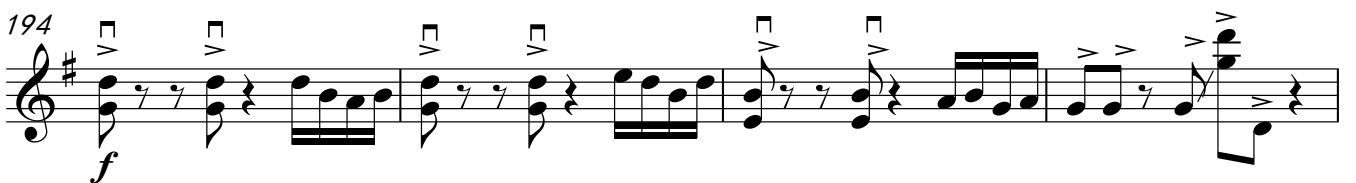

198

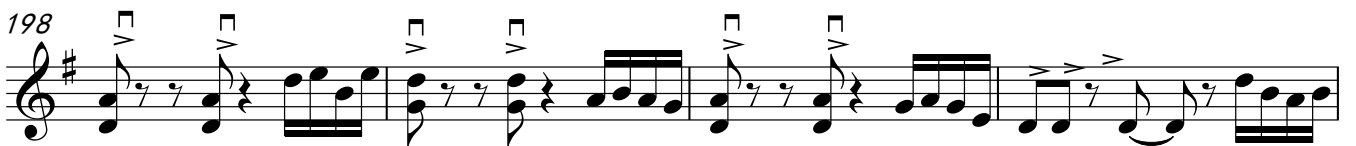

202

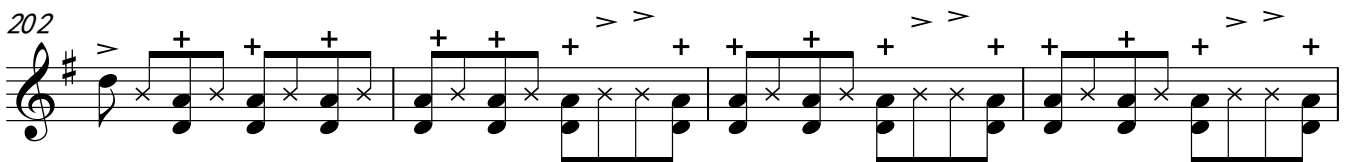

第六二胡狂想曲

206

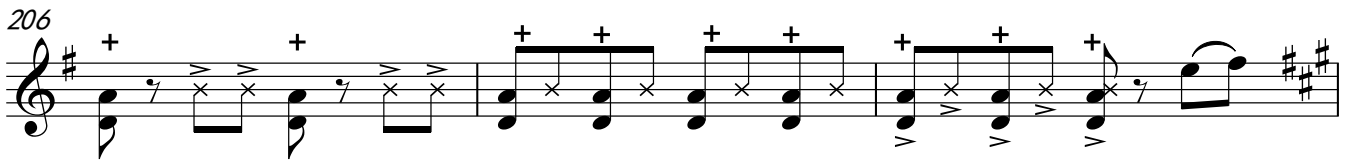

209

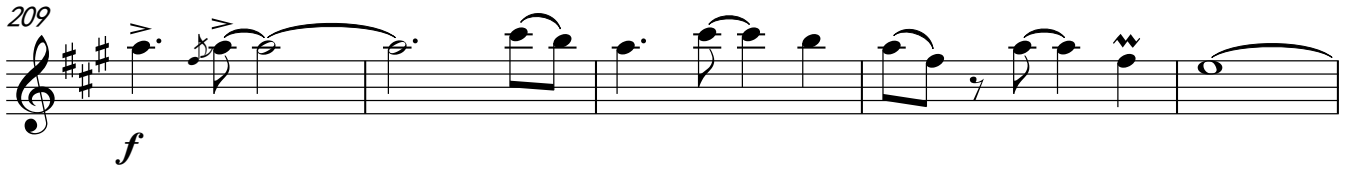

214

219

224

229

233

236

第六二胡狂想曲

8

238

240

242

244

246

248

poco a poco cresc.

250

252

rit.

ff

E Largo con ampiezza ♩=62 辽阔的广板

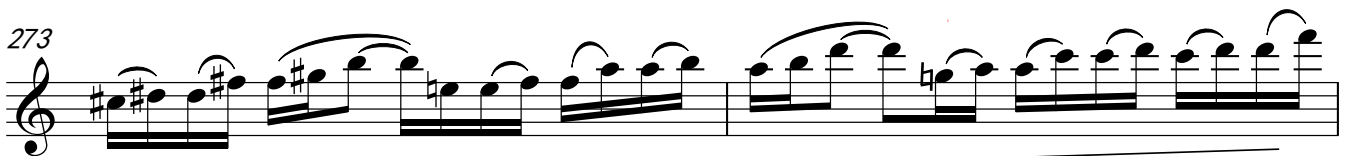
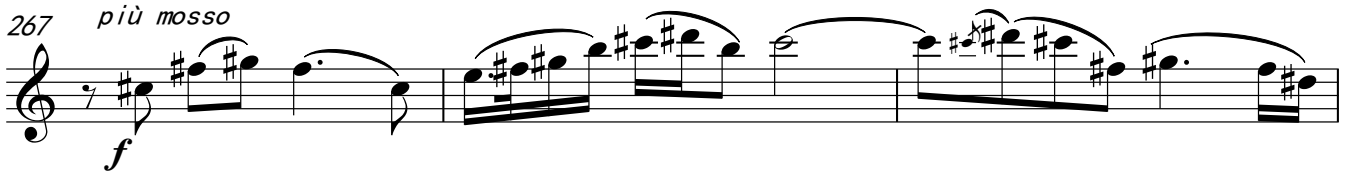
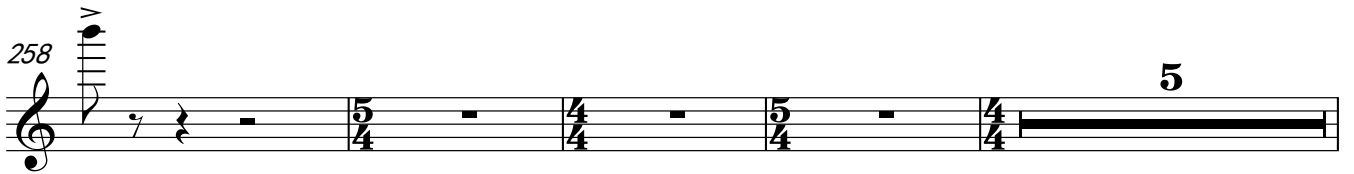

Rubato Cadenza

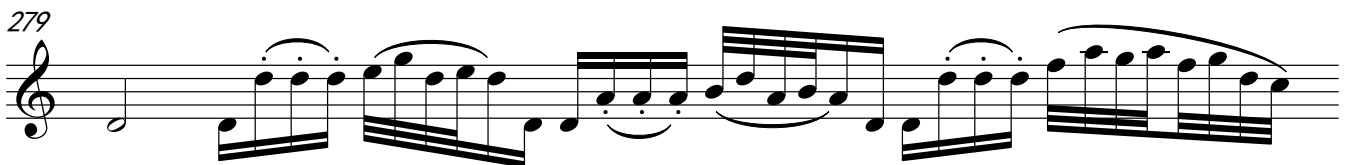
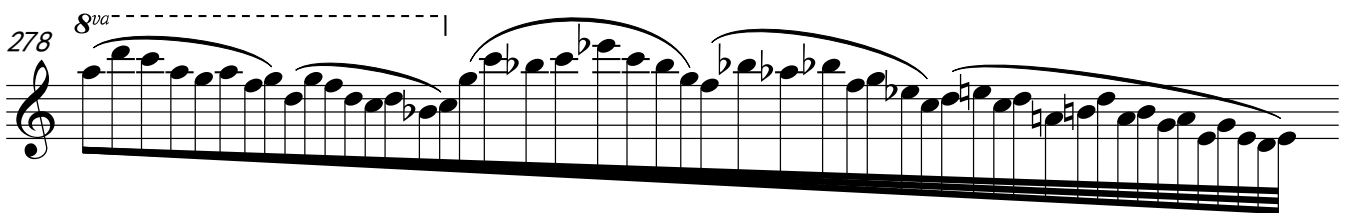
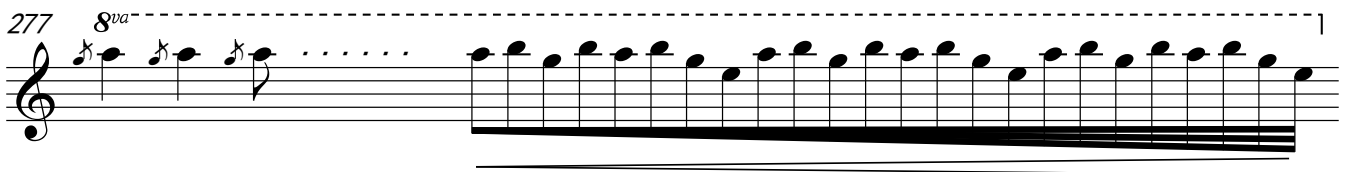

poco accell. - 慢起渐快

(此处小符头具有即兴性, 不必严格按音符数演奏)

308

ff

F Presto con velocita ♩=146 快速、敏捷地急板

313

mp

316

318

321

324

326

328

第六二胡狂想曲

330

332

334

336

338

340

342

344

第六二胡狂想曲

346 *mp*

349 *f*

352 *f*

354 *ff*

356

358

360

362

364 *fff*

第六二胡狂想曲

14

366

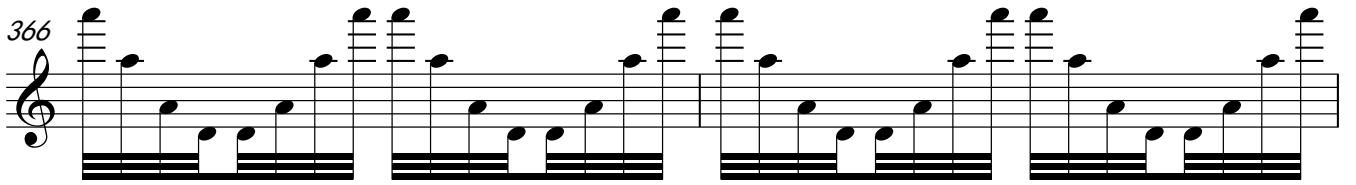

368

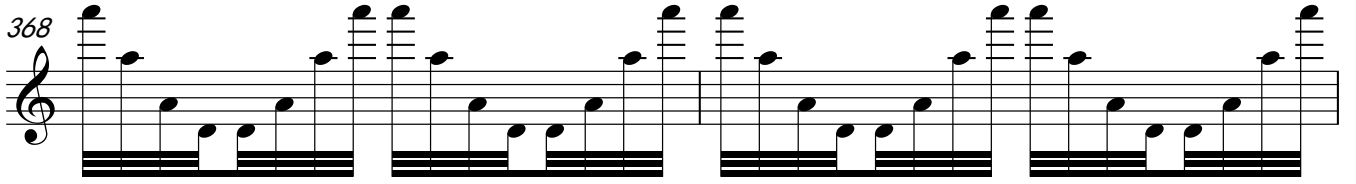

370

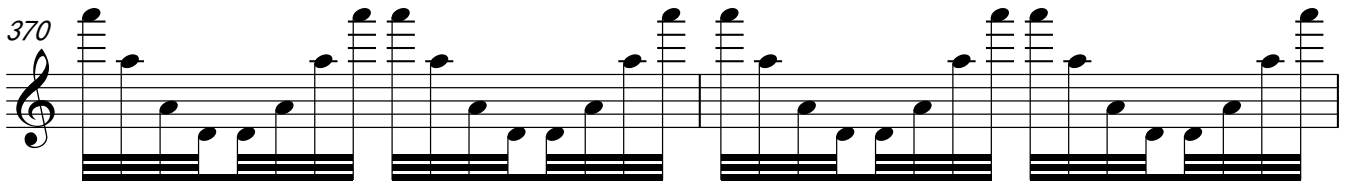

372

8^{va}

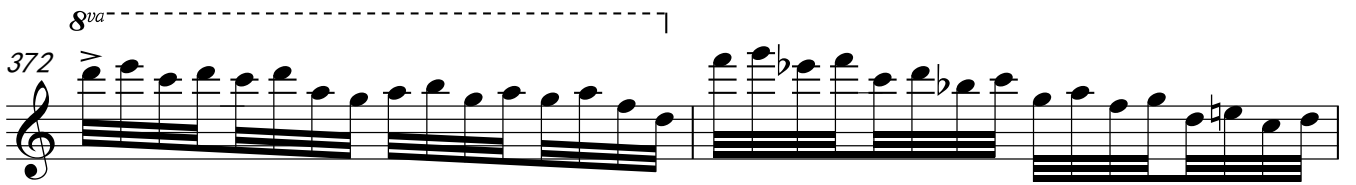

374

sfz

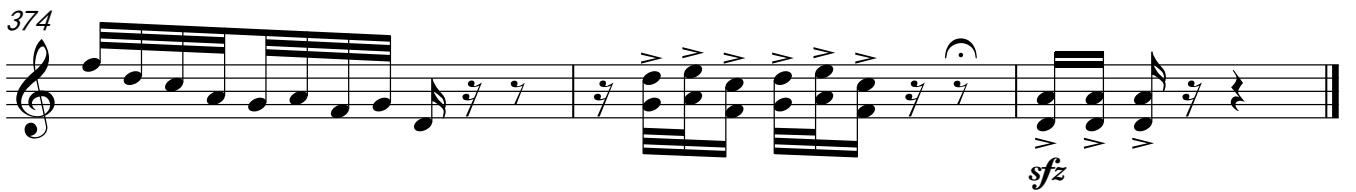
